City of Madison Area, Dane County, Wisconsin

- City of the Second Class
- City of the Third Class
- City of the Fourth Class
- Village
- Town
- Paved Bike Path
- Unpaved Bike Path
- Interstate Highway
- US Highway
- State Highway
- County Highway
- Local Road
- Named Private Road
- Rail
- State Park
- Recreation Park
- Natural Resource Area
- City of Madison Park
- Perennial Stream
- Intermittent Stream
- Constructed Drainage
- Employers (500 or more employees)
- Hospital
- Library
- Private School (includes virtual)
- Public School (includes virtual)
- UW Madison Campus
- Community Parks
- State Park
- County Recreation Park
- Zoo
- City of Madison Beach
- City of Madison Dog Park
- Disc and Golf Courses

0.25 0 0.25 0.5 0.75
Miles

1:17,000
1 inch equals 1,417 feet

Projection: Lambert Conformal Conic Projection
Coordinate System: NAD 1983 HARN WISCRS Dane County

Source Info:
Dane County Street Base: 2026 (DCLIO)
Hydrology: 2026 (DCLIO)
Civil Division Units: 2026 (DCLIO)
Employers, Hospitals, Libraries: 2026 (MPO, DataAxel).
Schools: 2026 (MPO, DPI)
Parks: 2026 (City of Madison Parks,Dane County Parks).
Bike Paths: 2026 (MPO)
ZIP Codes: 2024 (TomTom)

Prepared by staff to the:
GREATER MADISON mpo

Date: 9/9/2026

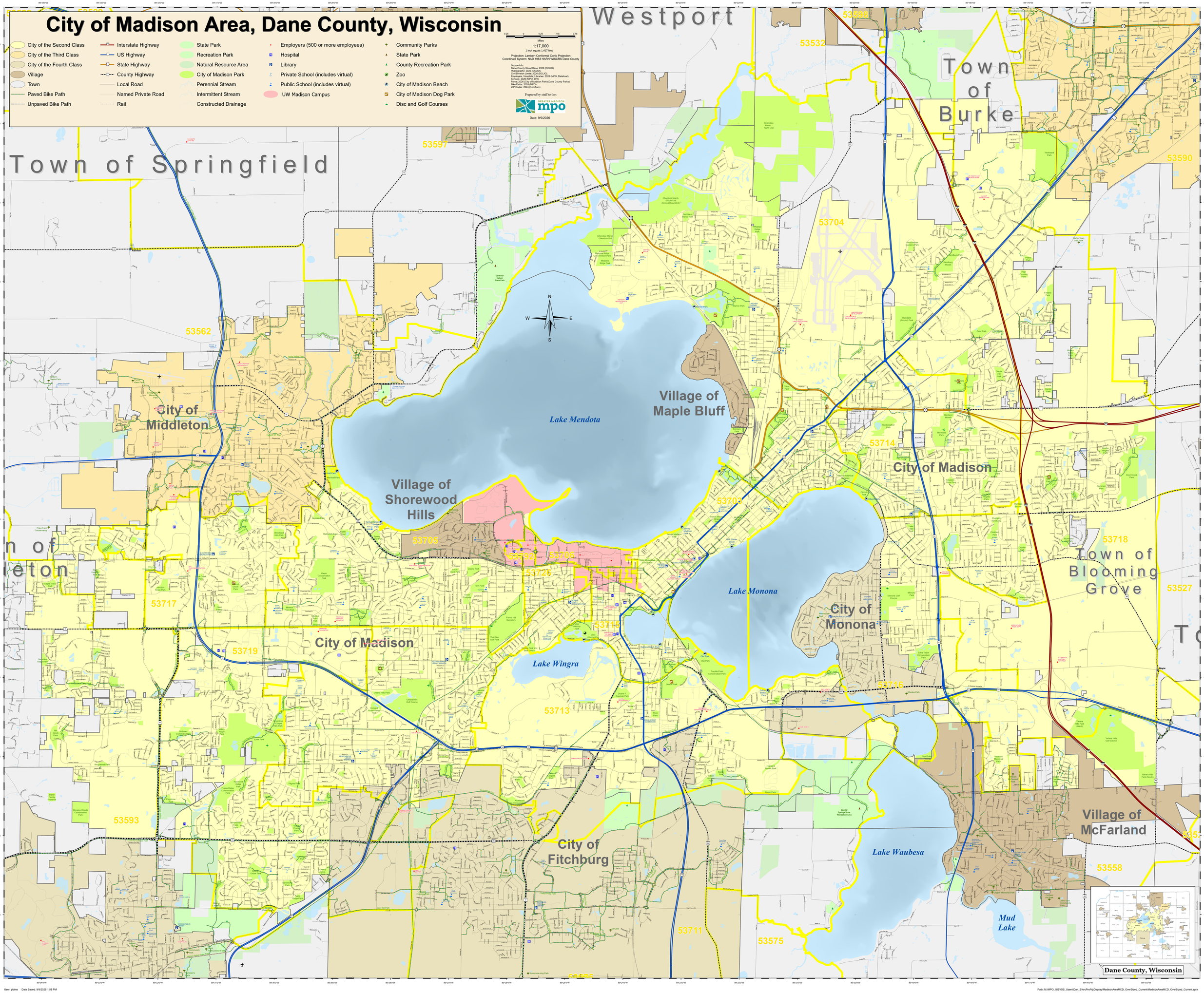

User: pldms Date Saved: 9/9/2026 1:58 PM

Path: M:\MPO_GIS\GIS_Users\Dan_S\ArcPro\Prj\Display\MadisonAreaMCD_OverSized_Current\MadisonAreaMCD_OverSized_Current.aprx